

A decorative frame consisting of two concentric rectangles. The outer rectangle is teal and the inner rectangle is orange. The text is centered within the orange rectangle.

2019
Exchange Students
Program(ESP)

GUIDELINES

GENERAL INFORMATION

Website

<http://www.cu.ac.kr/>
<http://global.cu.ac.kr/>

Mailing address

Daegu Catholic University
Hayang-ro 13-13, Hayang-eup,
Gyeongsan-si, Gyeongbuk
38430, Republic of Korea.

Language of institution

Most classes are taught
in Korean

* Only Hospitality and Tourism
courses are taught in English.

Exchange Student Program Office

International Students
Center, B4 building
Room 302

EXCHANGE STUDENTS PROGRAM

Academic year

- 1.) One semester slot(6months)
- 2.) Full academic year(1year)

Number of exchange students

Based on the agreement between
two universities.

Tuition fees

Waived under the agreement between
two universities.

Transcript offered

Original transcript will be sent to the
international office of the home University
when students finish their study in DCU.

*Only students who can communicate
either in English or Korean can enter courses
so Language proficiency is required*

REGULATIONS FOR EXCHANGE STUDENTS

Exchange students shall pay tuition at their home
institution and then have the tuition waived at the host
institution.

Exchange students shall agree to abide by all the rules and
regulations of the host institution and host country.

Each application should be approved and sent with the officiation nomination
letter by the international office of the home university. The application materials
from the applicants themselves will not be accepted.

We are going to issue the <Letter of Invitation> and <Certificate of Admission>
after receiving the original copy of Application material.

The host institution shall provide exchange students with academic guidance,
counseling, and student support services.

REQUIREMENTS

LANGUAGE PROFICIENCY

Students who intend to take the courses conducted in Korean need to have a **minimum level 2 in TOPIK (Test Of Proficiency In Korean)** or the other equivalent Korean skills. (Having a TOPIK Certificate is optional), We have only a few classes (Hospitality & Tourism) that are taught in English.

Also, **Daegu Catholic University has a great strength in teaching Korean for foreign students**, so we want students who **can understand basic level Korean Language**.

For students who are interested in Korean Culture and Language but can't understand Korean well; our English major classes are taught in both Korean and English only for those who can't understand Korean well.

HEALTH INSURANCE

Exchange students **must have the valid Health insurance** during their stay in DCU.

Once they arrive at DCU, we will provide health insurance information specially for foreign students.

6 months - around **120,000KRW**

12 months - **150,000KRW**

VISA

Exchange students should apply for the **D-2-6 Visa** (Visa for exchange student) at the Consulate of Korea in each country with **<Certificate of Admission>** and **<Letter of invitation>** issued by Daegu Catholic University and other documents which is required.

The most important documents are **<Certificate of Admission>** and **<Letter of invitation>**. CU will send the original copy after reviewing students' application documents.

APPLICATION INFORMATION

APPLICATION DEADLINE

▣ Spring Semester 2019 : **November 20th, 2018.**

▣ Fall Semester 2019 : **May 20th, 2019.**

★★★ Application material should be arrive by the deadline. ★★★

REQUIRED DOCUMENTS FOR APPLICANT

1. Filled-in Application form (Korean or English)
including:
 - Study Plan (Korean or English)
 - Cover Letter (Korean or English)
 - Affidavit of Financial Support (Korean or English)
2. Official Transcript (English)
3. Certificate of Enrollment (English)
4. Letter of Recommendation (Korean or English)
5. A copy of student ID Card(in home university)
6. A copy of the first page of Passport
7. 3 photographs (3x4cm size) - white background
8. Certificate of Language Proficiency (TOPIK, TOEFL, etc)
9. Kakao Talk / LINE account
10. **Facebook account**
Please add!!!
 1. **DCU IA** <https://www.facebook.com/cu.ia.9>
 2. **DCU ISC** <https://www.facebook.com/globalcuisc>

OTHER INFORMATION

SEMESTER DATES

Academic year

Spring semester : Beginning of March ~ End of June

Fall semester : Beginning of Sept ~ End of December

For more details visit

<http://global.cu.ac.kr>

SUBJECTS AVAILABLE

There are English major courses or Teaching Korean course, Students are free to take courses regardless of their major and grade.

At the first semester, international office will help to register for students' courses.
At the second semester, students should register for their courses at the webpage by themselves.

We have only a few classes that are taught in English. Also, **Daegu Catholic University has a great strength in teaching Korean for foreign students**, so we want you to send students who **can understand basic level Korean Language** for taking Undergraduate Teaching Korean course.

For students who are interested in Korean Culture and Language but can't understand Korean well; our English major classes are taught in both Korean and English only for those who can't understand Korean well.

DORMITORY

4 beds per room.

By default, we offer all exchange students on-campus dormitory.

At the first semester, no reservations are needed.

Approximate expenses

Dormitory fees - 598,000KRW (for 18 weeks, payment for 10 weeks or more in summer/winter vacation, costs around 390,000KRW or weekly price 39,000KRW) No meals are included.

EXTRA KOREAN CLASS

For Those who can't speak Korean and also want to learn basic Korean, we offer "Extra Korean Class" **for 180,000KRW/person (10 weeks course, 3 times/week, 2hrs at a time)** during their stay in DCU.

CULTURE EXPERIENCE

We also offer culture experiences twice a year. (once per semester, registration fee is needed)

GETTING TO DCU

From Incheon International Airport(ICN)

From Incheon International Airport(ICN), students need to come to Daegu through these transport. We recommend students to take KTX from Incheon International Airport.

Gim-hae(Busan) International Airport(PUS)

Gim-hae International Airport is also called as Busan International Airport. Students should come to Dong-daegu Express Bus terminal by bus or Dong-daegu station by KTX train, then the students get to our University in Hayang (train tickets from Dong-daegu → Hayang are 2,600 ~ 3,000 KRW),

Take an express bus at Gim-hae International Airport to Dong- daegu Express Bus terminal(11,000~13,000 KRW). The whole journey will take students about one hour and twenty minutes. From Dong-daegu Express Bus Terminal, take the city bus No.708 to Daegu Catholic University (Approximately 1,500 KRW) or students can take a taxi from Dong-daegu Station (approximately 30,000 KRW).

If students want to take taxi from Dong daegu to our university, we can introduce the taxi driver. So please tell us in advance, send an e-mail to the following address : achilles@cu.ac.kr

Mode of Transportation	Travelling time	Fares (KRW)	Remarks
Airport (Incheon → Daegu International Airport)	1 hour	86,200 ~ 94,000	- Flight time : 1 hour
KTX via Airport train from Incheon (Incheon Airport Train → Seoul Station → Dong-daegu Station)	Less than 4 hours and half minutes	Incheon → Seoul: 8,000 Seoul → Dong-daegu station: 43,500	- Airport train : 50 minutes - KTX travelling time : 2 hours
KTX via Bus from Incheon (Incheon Limousine Bus → Seoul Station → Dong-daegu Station)	Less than 4 hours	Incheon Bus → Seoul: 16,000 Seoul → Dong-daegu station: 43,500	- Limousine bus travelling time : 70 minutes - KTX travelling time : 2 hours
KTX from Incheon (Incheon → Dong-daegu Station)	Approximately 3 hours	55,800	
Limousine bus (Incheon → Dong-daegu Express Bus Terminal)	Approximately 4~5 hours	35,800	- Existing route (with stopover in Gumi) : 4 hours and half minutes
Limousine bus Gim-hae Airport → Dong-daegu	1 hour 10 minutes	Standard: 10,400 Special: 11,400	

CONTACT INFORMATION

MAILING ADDRESS

International Student Center (302), International Hall (B4),
Daegu Catholic University
Hayang-ro 13-13, Hayang-eup, Gyeongsan-si,
Gyeongbuk 38430, Republic of Korea.

CONTACT PERSON

Mr. Ham Jongmyung(Program Manager)
Tel : +82-53-850-3052
Email : achilles@cu.ac.kr

Ms. Kwon Bokyung (AIMS Program)
Tel : +82-53-850-3053
Email : ahja201@cu.ac.kr

DCU OFFICE HOURS

Monday to Friday
9:00am ~ 12:00pm and 1:00pm ~ 5:00pm (Korean Time)

!!! Mandatory !!!

Please add

1. DCU IA

2. DCU ISC

on Facebook 

- We offer many events on and off campus through **DCU ISC**(<https://www.facebook.com/globalcuisc>).
- If you guys have any questions, feel free to ask **DCU IA**(<https://www.facebook.com/cu.ia.9>).

**Adding our facebook page is mandatory,
Please do add us before you come to DCU.**

+ If you don't have any facebook account, please make one and add us.



DAEGU CATHOLIC UNIVERSITY

UNDERGRADUATE ADMISSION APPLICATION FOR INTERNATIONAL STUDENTS

외국인 교환학생 입학지원서

International Student Center
Daegu Catholic University
Hayang-ro 13-13, Hayang-eup,
Gyeongsan-si, Gyeongbuk
38430, Republic of Korea

This application is current as of October 2018.

Telephone: +82-53-850-3052

E-mail: achilles@cu.ac.kr

Website: <http://global.cu.ac.kr>

사진

(3X4cm)

1 인적사항 Personal Information

(1) 이름 _____ (1) Name _____ (이름; Given Name) (성; Family Name)	(9) 주소(Mailing Address) _____ _____ _____
(2) 출생국(Country of Birth) _____	(10) 비상연락처(Person to contact in case of emergency)
(3) 국적(Citizenship) _____	국내(In Korea)
(4) 성별(Gender) <input type="checkbox"/> Male <input type="checkbox"/> Female	이름(Name) _____
(5) 생년월일(Date of Birth) _____ (Month) (Day) (Year)	전화번호(Contact No.) _____
(6) 여권번호(Passport No.) _____	관계(Relationship) _____
(7) 전화번호(Contact No.) _____	본국(Home Country) _____
(8) E-mail _____	이름(Name) _____
(9) 'Kakaotalk' ID() (If you don't have it, please download 'LINE' () or and make your new account!)	전화번호(Contact No.) _____
'Facebook' ID ()	& 관계(Relationship) _____

2 학력 Education Background; Since High School

기간(Dates)	학교명(Institutions)	전공(Major)	학위(Degree or Diploma)
~	_____	_____	_____
~	_____	_____	_____

3 수학계획 Study Plan

(1) 입학할 희망하는 연도를 쓰고 해당 학기에 표시 할 것 (Indicate the year and semester you wish to enter)	(2) 희망유학기간(The duration for studying; Semester, Year)
<input type="checkbox"/> 1 학기(Spring Semester) Year ()	<input type="checkbox"/> 1 학기(1S) <input type="checkbox"/> 기타(Others)
<input type="checkbox"/> 2 학기(Fall Semester) Year ()	<input type="checkbox"/> 2 학기(2S)/1 년(1Y)
(3) 전공(Major) _____	(4) 비학위과정(Courses)
	<input type="checkbox"/> 교류과정(Exchange Program) <input type="checkbox"/> 기타(Others)

4 귀하의 유학경비를 부담할 개인이나 기관명을 쓰시오.

Indicate the person (including yourself) or organization that will be responsible for your tuition fee and living expenses.

(1) 개인 또는 기관명(Name) _____	(2) 관계(Relationship) _____
(3) 직업(Occupation) _____	(4) 전화번호(Contact No.) _____
(5) 주소 _____	

5 본인은 상기 지원자의 유학기간 중 일체의 경비부담을 보증합니다.

I guarantee that I will be responsible for the above-named applicant's tuition fee and living expenses for the duration for the whole program.

제출서류 (Required documents for Application)	
1. Application Form	7. Certificate of Enrollment
2. Study Plan	8. Letter of Recommendation
3. Cover Letter	9. A copy of student ID Card
4. Affidavit of Financial Support	10. A copy of Passport
5. Self-Introduction	11. 3 Photographs(3×4cm)
6. Official Transcript	12. Transcript of TOPIK(if possible)

날짜(Date)	_____
	(Month) (Day) (Year)
관계(Relationship)	_____
이름(Name)	_____
서명(Signature)	_____



DAEGU CATHOLIC UNIVERSITY

AFFIDAVIT OF FINANCIAL SUPPORT FOR INTERNATIONAL STUDENTS

외국인 교환학생 재정보증서

International Student Center, Daegu Catholic University
Hayang-ro 13-13, Hayang-eup, Gyeongsan-si, Gyeongbuk, 38430, Republic of Korea



인적사항 Personal Information

(1) 이름(Name)		
국문(Korean)		
영문(English)		
모국어(Native Language)		
	(이름; Given Name)	(성; Family Name)
(2) 출생국(Country of Birth)		
(3) 국적(Citizenship)		
(4) 성별(Gender)	<input type="checkbox"/> Male	<input type="checkbox"/> Female
(5) 생년월일(Date of Birth)		
	(Month)	(Day) (Year)
(6) 여권번호(Passport No.)		
(7) 전화번호(Contact No.)		
(8) E-mail		
(7) 주소(Mailing Address)		

본인은 상기 지원자가 귀 대학에서 수학하는 기간 동안 학비 및 생활비 일체를 부담할 것을 서약합니다.

I guarantee that I will be responsible for this applicant's tuition fee and living expenses during his/her study at your University.

날짜(Date)	
	(Month) (Day) (Year)
관계(Relationship)	
직업(Occupation)	
주소(Address)	
연락처(Contact No.)	
이름(Name)	
서명(Signature)	

This image shows a single sheet of white paper with horizontal ruling lines. The lines are evenly spaced and run across the width of the page. There are no margins, text, or other markings on the paper.

[illegible]

Buddy Program

The Buddy application form is for DCU students who are looking to volunteer as a Buddy.

This information will be offered to Korean Buddy.

Once you match with Korean Buddy, you have to meet Buddy 20hours above for one semester.



● Name _____

● Gender ☐ male ☐ Female

● Contact messenger _____

(*☐Facebook ☐LINE ☐Kakaotalk)

*Please check your messenger

● Email address _____

● What are your expectations in this program?

● Would you like to be matched with particular types of students?

If yes please let us know your preferences.

● Tell us more about yourself!

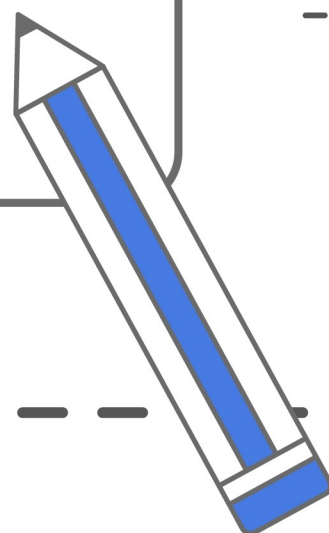
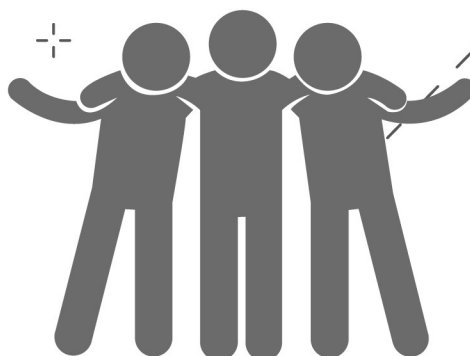

Consent Form to Release Personal Information

Daegu Catholic University abides by the Personal Information Protection Act when collecting and using personal information in the admissions process for international students. The university does not use the applicant's personal information for other purposes without their consent.

☐ Content to Collect and Use Personal Information & Unique ID Information

Category	Contents
Personal Information (Required)	A. Personal Identification Information : Name, nationality, sex, date of birth, current address, cell phone number, and e-mail address B. Educational Background : Academic records from high school as well as university attended C. Certificate, License, and Language Proficiency Test Results : Names and results of language proficiency tests and details related to certificates and licenses obtained D. Miscellaneous : Any written statements found in the Application Form, Self Introduction, Study Plan, Financial documents as well as family-related information
Unique ID Information	Alien registration numbers, passport information
Purpose of Collection & Use	Verification of applicant's personal data, including nationality, educational background, professional experience and/or any certificates and license required for admissions screening.
Period Held	Electronic data produced during the admissions process using personal information will be kept for five years

• Do you agree to the collection and use of personal information mentioned above?

Yes ☐ No ☐

• Do you agree to the collection and use of unique ID information mentioned above?

Yes ☐ No ☐

※ You can disagree to the collection and use of above-mentioned information. However, admission can not be granted.

I, hereby, declare that I read and agree to all terms for the Content Form to Release Personal Information.

20 년 월 일(YYYY/MM/DD)

Name	(Sign or Seal)
------	----------------

☐ **Consent to disclose personal information to a third party**

The personal information(name, nationality, gender, birth date, affiliation, e-mail address, length of stay and study) collected from inbound and outbound participants of CAMPUS Asia-AIMS will be disclosed to the Ministry of Education of the Republic of Korea and the Korean Council for University Education.

- Personal information disclosed to: Ministry of Education, Korean Council for University Education
- Purpose of request to release personal information: track status of student exchanges and ensure follow up management
- Description of personal information to be released: name, nationality, gender, birth date, affiliation, e-mail address, length of stay and study
- Period of use and retention of personal information by third party: during and after the CAMPUS Asia-AIMS program
- You have the right to refuse to consent to disclosure of personal information to a third party, however, refusal may lead to limited access to program related information and restricted opportunities for participation in the future programs.

I hereby agree to disclose my personal information to a third party.

(Please check the appropriate box with a √) ☐ Yes ☐ No

Date: (DD/MM/YY)

Name:

Signature: